

These slides will guide you thru the installation progress of the MVI AudioVisual software. We will explain how to install the software. Please make sure the MVI license dongle is plugged into a USB port of the computer.



We advise to test the CCS1000D system before installing the MVI AudioVisual software. Therefore you have to setup the CCS1000D system as Bosch describes in their manuals. Below steps are also required to be able to use the CCS1000D system in combination with the MVI AudioVisual software.

- **Step 1:** Setup the ccs1000d system as Bosch describes in their manuals.
- **Step 2a:** Open your internet browser and enter the IP address of the CCU, or:
Step 2b: Install **Bosch DNS-SD** which can be downloaded [here](#), you can now enter: **ccs1000d.local** in your internet browser to open the Bosch interface.
- **Step 3:** Enter the username and password, (default username: **Admin**, no password needed).
- **Step 4:** Test the CCS1000D system.
- **Step 5:** Go to the main menu, then go to **System Settings** → **Seats** to setup all seat settings of the CCS1000D units. Default the connected seats are called **Seat 1, Seat 2 etc.**



Please download the latest MVI AudioVisual software release.

- Download the latest release.
- Extract the .zip before continuing the installation.

After you've extracted the .zip, you can start with the installation of the MVI AudioVisual software. Please follow the steps below.

- Please open the downloaded folder.
- Run Setup.exe to start the installation.

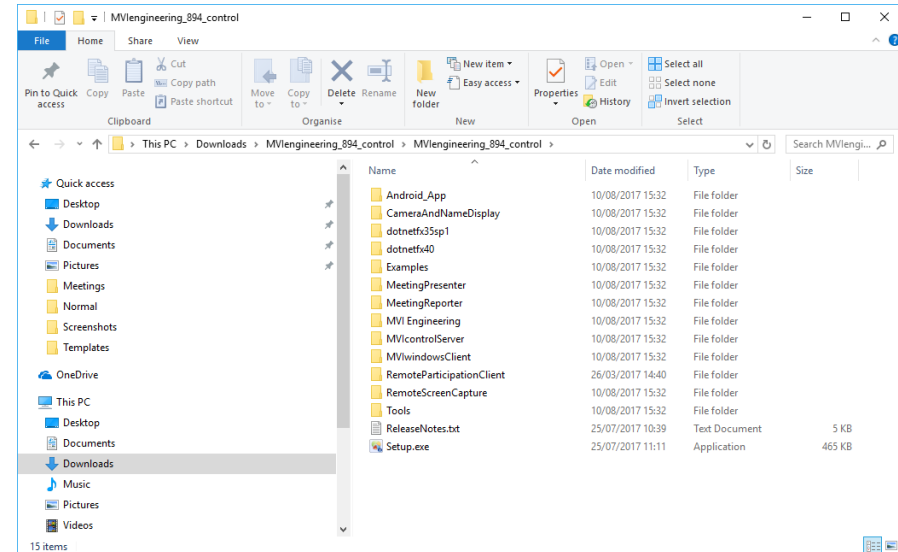

Follow the steps below to install the MVI AudioVisual software.

- At the welcome screen click **Next** to continue.
- Please read the License Agreement.
- Click **I accept the agreement** and then click **Next** to continue.

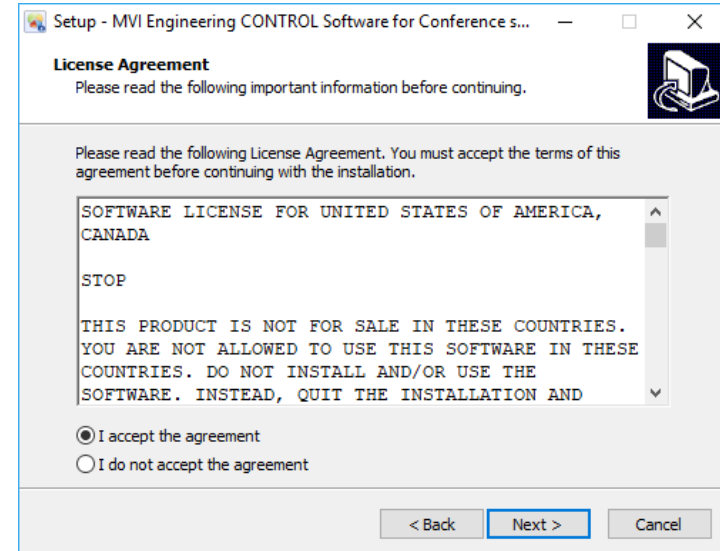
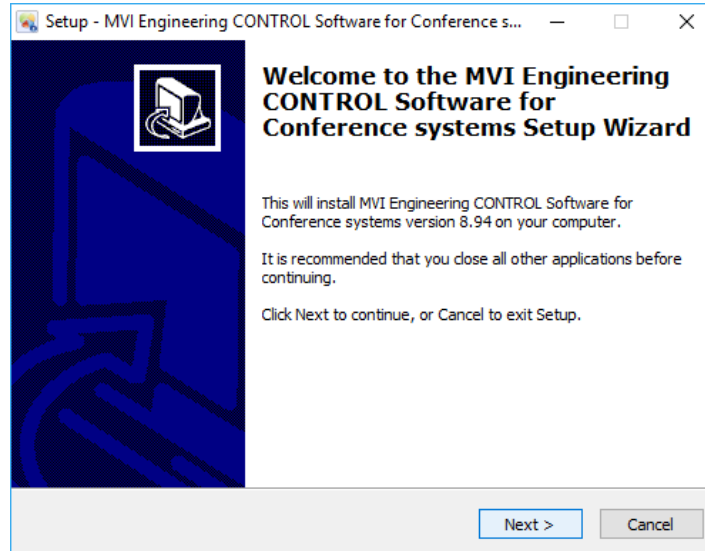

Follow the steps below to install the MVI AudioVisual software.

- Select **MVI-CONTROL software**.
- Select the additional tasks you want to install (depending on ordered licenses).
- Click **Next** to continue.

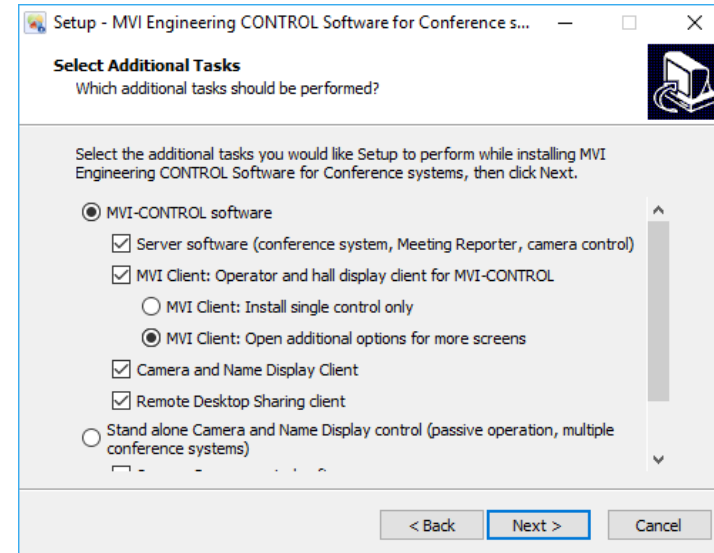
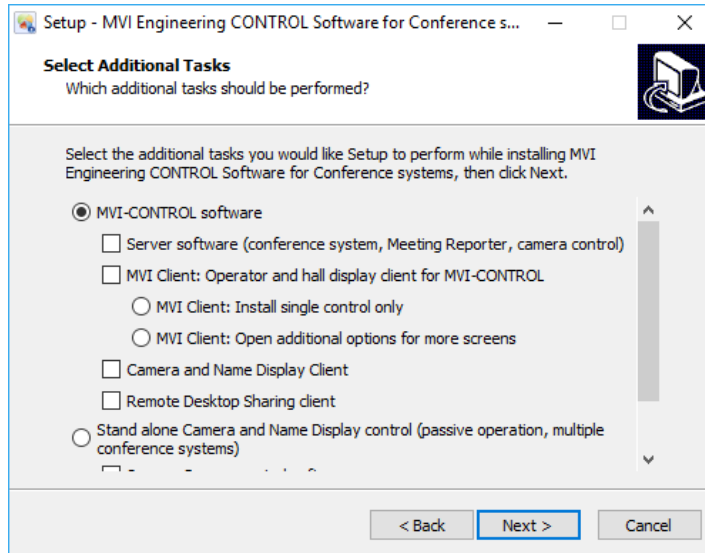

Follow the steps below to install the MVI AudioVisual software.

- Check if you've enabled all needed software components.
- Click **Install** to continue.
- Wait while the installation is running.

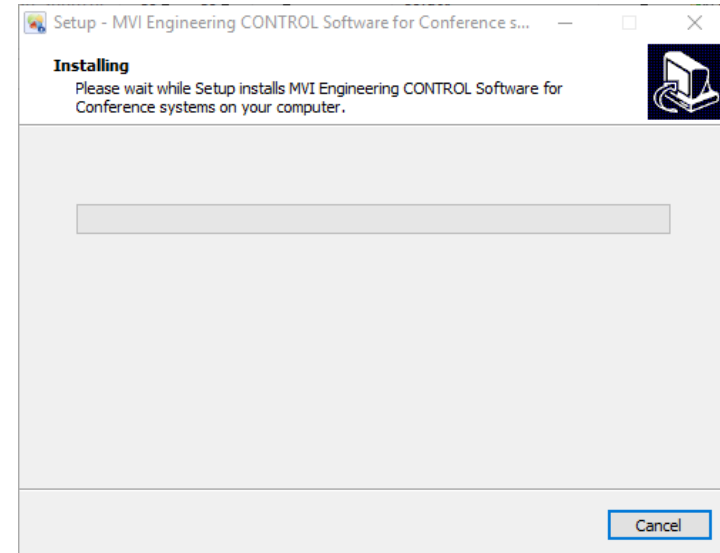
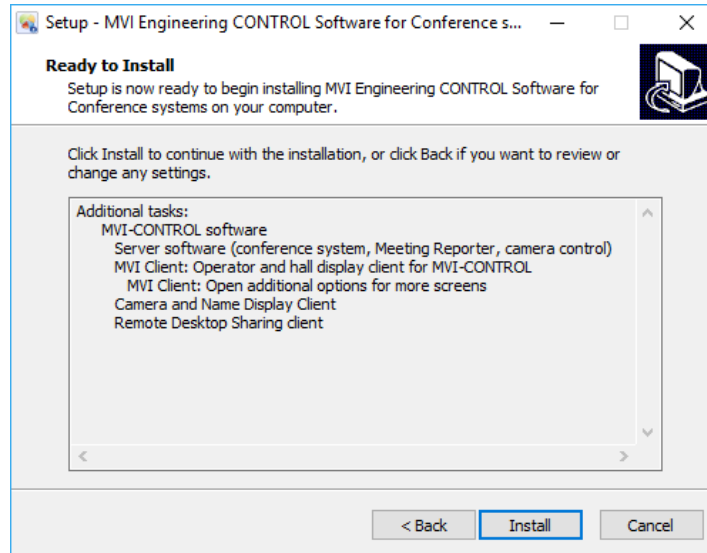

After you've extracted the .zip, you can start with the installation of the MVI AudioVisual software. Please follow the steps below.

- When the setup finished the installation click **Finish** to close the installer.

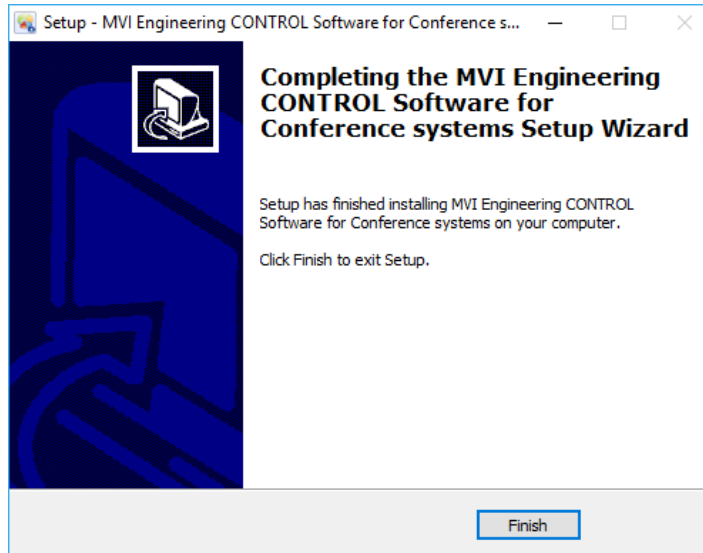

To make use of **CCS1000D** system it is mandatory to create an extra user account.

➤ **Step 1:** Open an internet browser and enter the IP address of the CCU or go to: ccs1000d.local.

➤ **Step 2:** Enter the username and password, (default username: Admin, no password needed).

➤ **Step 3:** Go to **System settings** then go to **Users**.

➤ **Step 4:** Click at the  button to create a new user.

➤ **Step 5:** At the **First name** and **Last name** field enter **MVI**, also enter **MVI** in the username field. Select all five user rights options and then click **Save**.

➤ **Step 6:** Close the internet browser and start the MVI AudioVisual software (Windows Client, Voting and Control Server).

➤ **Step 7:** At the **Voting and Control server** Go to **Admin** and click **ccs1000 Seat Management**.

➤ **Step 8:** At the **(IP) Address** field enter the IP address of the CCU or enter **ccs1000d.local**.

➤ **Step 9:** In the **User Name** field enter **MVI**.

All connected units will now appear in the Seats list where you can see information about the devices.

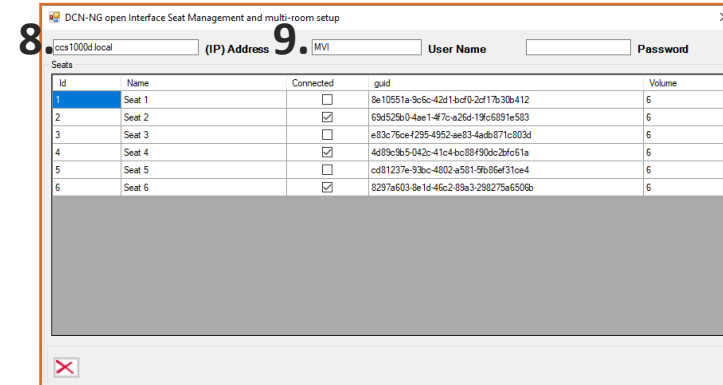
DCN-NG open Interface Seat Management and multi-room setup

ccs1000d.local (IP) Address MVI User Name Password

| Id | Name | Connected | guid | Volume |
|----|--------|-------------------------------------|---------------------------------------|--------|
| 1 | Seat 1 | <input type="checkbox"/> | 9e10551a-9c5c-43d1-bcf0-2cf17b30b412 | 6 |
| 2 | Seat 2 | <input checked="" type="checkbox"/> | 69a529b0-04ae1-4f7c-a26d-19fc6091e583 | 6 |
| 3 | Seat 3 | <input type="checkbox"/> | e83c76ce4295-4952-ae83-4adb871c803d | 6 |
| 4 | Seat 4 | <input checked="" type="checkbox"/> | 4d89c3b5-042c-41c4-bc88490dc2bfc51a | 6 |
| 5 | Seat 5 | <input type="checkbox"/> | cd81237e-93cc-4802-a581-9b86ef31ce4 | 6 |
| 6 | Seat 6 | <input checked="" type="checkbox"/> | 8297a603-9e1d-46c2-89a3-298275ae6506b | 6 |