

These slides will guide you thru the installation progress of the MVI AudioVisual software. We will show you exactly how to install the software correctly.



We advise to test the Multimedia system before installing the MVI software. Therefore you have to setup the Multimedia system as Bosch describes in their manuals. The steps below are required to be able to use MVI software.

- **Step 1:** Setup the Multimedia system as Bosch describes in their manuals.
Please download here: <https://licensing.boschsecurity.com/software>
- **Step 2:** Run the DCN Multimedia Server Console (administrator mode) and the DCN Multimedia Meeting Application.
- **Step 3:** Activate a few units to see if the units become active and if some of them go in request mode.
- **Step 4:** Upload the latest firmware to all Multimedia devices and the APS.
- **Step 5:** Use the APK upload-tool from Bosch to upload the MVI app to all Multimedia devices.
- **Step 6:** Install the MVI software as we described in the following slides.

After first start of Multimedia you have to login to the Meeting Application (Default username: admin, no password needed). The Multimedia system decided that your DCN Multimedia Server Console and the DCN Multimedia Meeting Application are also seen as 'Seats' and gave them seat names like MMD 1 and MMD 2. Go to; Configure → Rooms → Seats and Devices and change the name of Seat 1 into 'Server' and Seat 2 into 'Application'. In case of using **Bosch NFC**, you must activate the Bosch ID licenses per seat at the Meeting Application software. If you want to use drag and drop function from MVI software for specific units, you must not activate an ID license for that specific unit.

*Hint for dealers / installers, for a Multimedia system the Bosch licences are not required, then you only have to order the MVI licences. For Dicontis you only need the Bosch voting licences, for Multimedia you only need MVI voting licences.

The MVI software needs a user called **api** to login to the Multimedia system. This is how you create the user.

- **Step 1:** Start the **Bosch Meeting Application**.
- **Step 2:** Go to: **Configure** → **Users**.
- **Step 3:** Click the **+** button to create a new user.
- **Step 4:** At the first name field, enter **api** and at the username field also enter **api**. (No capital letters – Name must be **api** or else our software isn't able to login).
- **Step 5:** Select user-group **Admin** from dropdown menu.

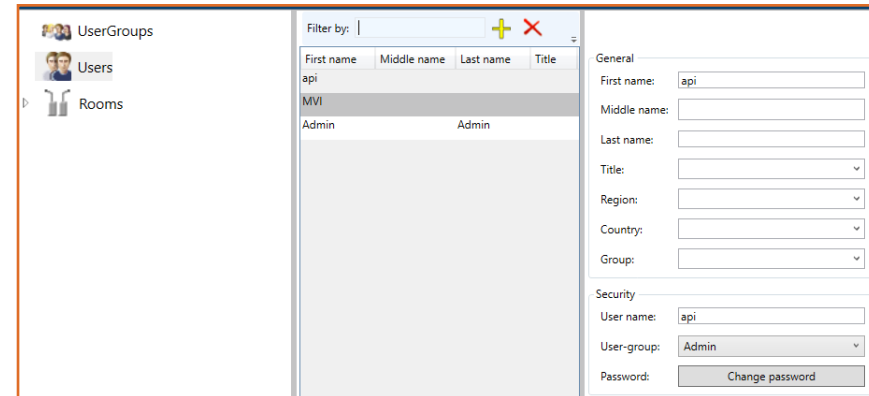

The screenshot shows the MVI user management interface. On the left, there is a navigation menu with 'UserGroups', 'Users', and 'Rooms'. The 'Users' section is selected. In the center, there is a table with columns 'First name', 'Middle name', 'Last name', and 'Title'. The table contains two rows: 'MVI' and 'Admin Admin'. On the right, there is a form for creating a new user. The form has two sections: 'General' and 'Security'. The 'General' section has fields for 'First name' (containing 'api'), 'Middle name', 'Last name', 'Title', 'Region', 'Country', and 'Group'. The 'Security' section has fields for 'User name' (containing 'api'), 'User-group' (containing 'Admin'), and 'Password' (with a 'Change password' button).

First name	Middle name	Last name	Title
api			
MVI			
Admin		Admin	

Filter by: [+] [X]

General

First name:

Middle name:

Last name:

Title:

Region:

Country:

Group:

Security

User name:

User-group:

Password:

Please download the latest MVI AudioVisual software release.

- Download the latest release.
- Extract the .zip before continuing the installation.

After you've extracted the .zip, you can start with the installation of the MVI AudioVisual software. Please follow the steps below.

- Please open the MVI AudioVisual folder.
- Run Setup.exe to start the installation.

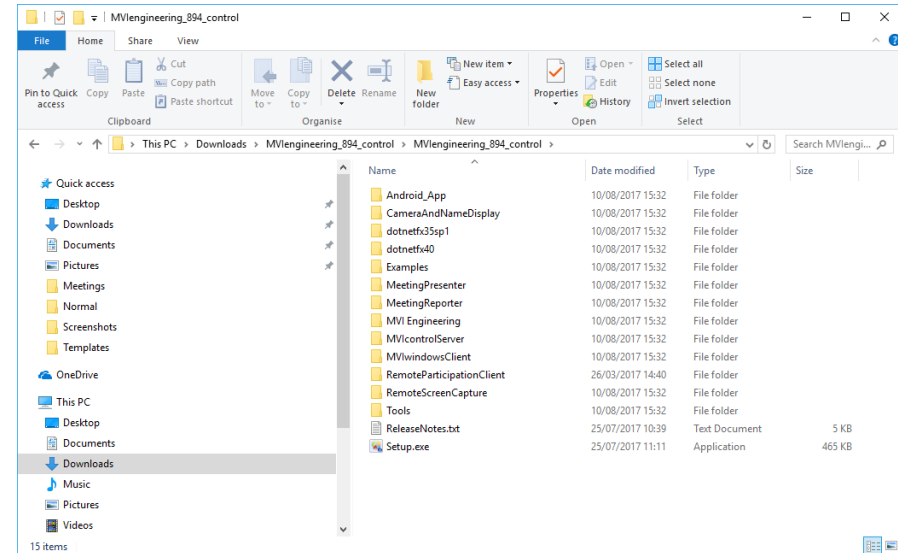

Follow the steps below to install the MVI AudioVisual software.

- At the welcome screen click **Next** to continue.
- Please read the License Agreement.
- Click **I accept the agreement** and then click **Next** to continue.

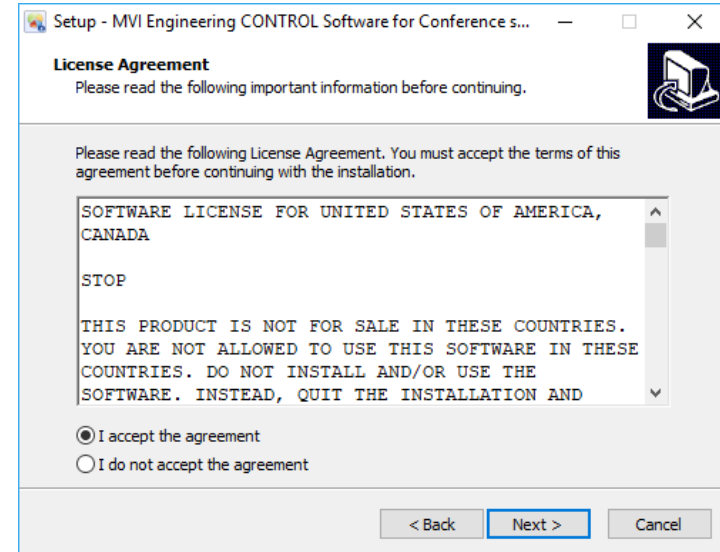
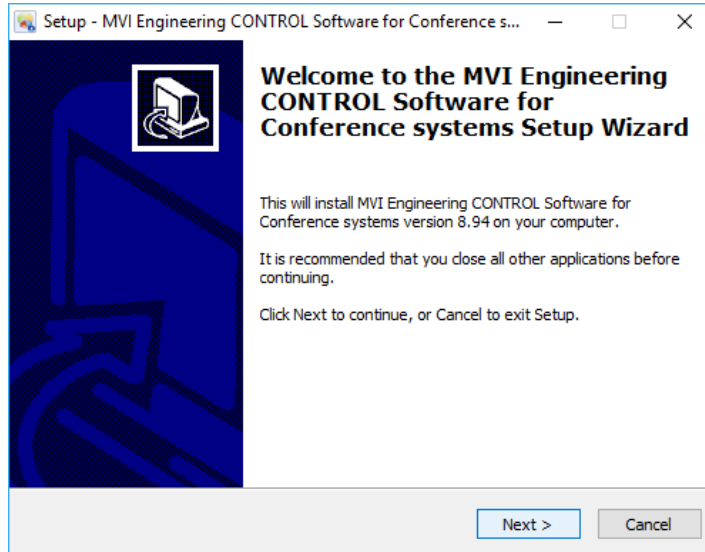

Follow the steps below to install the MVI AudioVisual software.

- Select **MVI-CONTROL software**.
- Select the additional tasks you want to install (depending on ordered licenses).
- Click **Next** to continue.

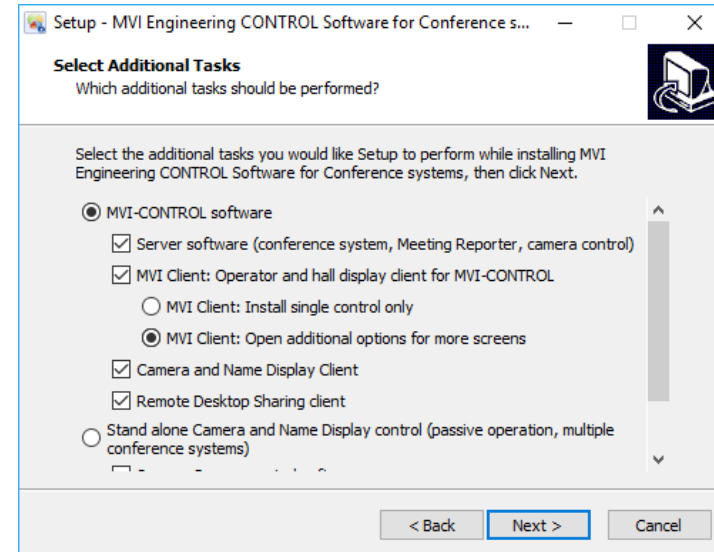
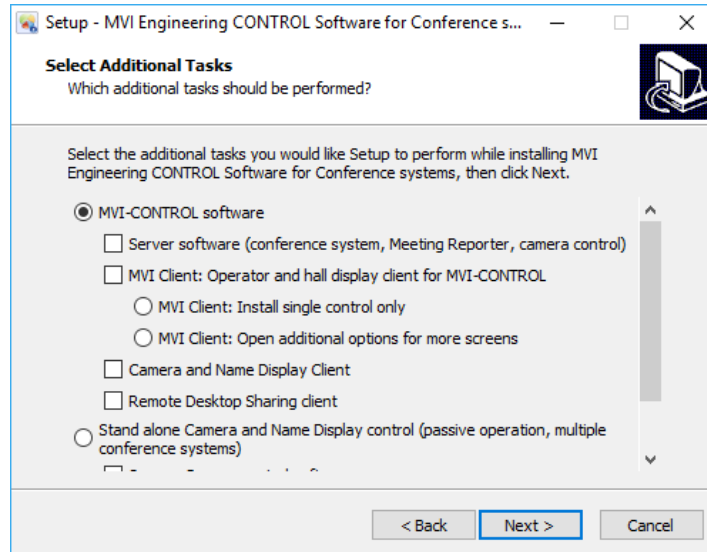

Follow the steps below to install the MVI AudioVisual software.

- Check if you've enabled all needed software components.
- Click **Install** to continue.
- Wait while the installation is running.

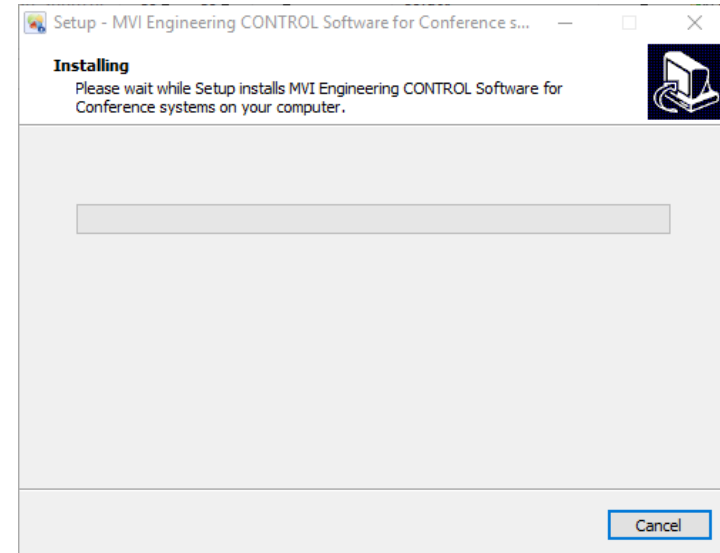
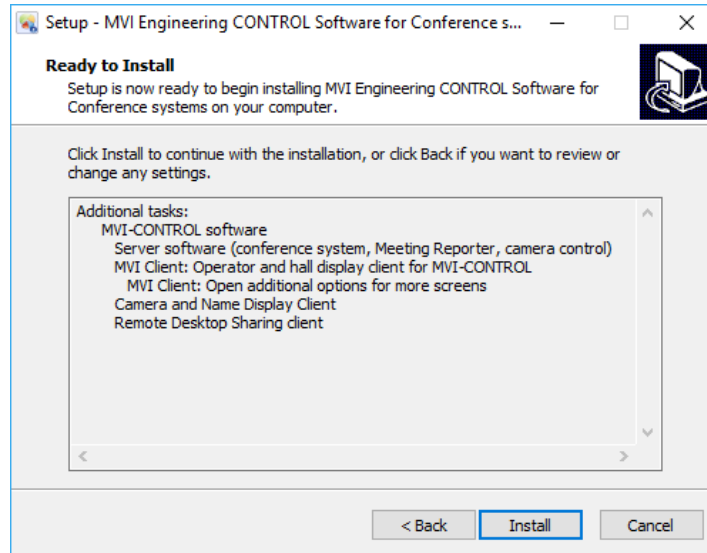

To be able to turn the Multimedia system **ON** and **OFF** from our software, you have to follow the steps below.

- **Step 1:** Start the MVI software.
- **Step 2:** Start the **Bosch Meeting Application**.
- **Step 3:** Go to: **Configure** → **Rooms** → **Seats and Devices**.
- **Step 4:** Search for **'YourComputerName'_App_Server** and place a checkmark at **'Has Power Off'**.

Select	Name	Type	Status	Serial Number	Version	Has Power Off
<input type="checkbox"/>	CAP6-009876	Audio Powering Switch	Ok	045811830514101026	1.70.10710	<input type="checkbox"/>
<input type="checkbox"/>	Video Switcher	Video Switch	Ok	VideoSwitcher	1.70.10710	<input type="checkbox"/>
<input type="checkbox"/>	ALEX-PC-MVI_App_Server	Meeting Application	Ok	ALEX-PC-MVI_App_Server	1.70.10710	<input checked="" type="checkbox"/>
<input type="checkbox"/>	MMD_5811431107131014	Multimedia Device	Ok	5811431107131014	1.70.10710	<input type="checkbox"/>
<input type="checkbox"/>	MMD_5811431105131037	Multimedia Device	Ok	5811431105131037	1.70.10710	<input type="checkbox"/>
<input type="checkbox"/>	MMD_5811431107131024	Multimedia Device	Ok	5811431107131024	1.70.10710	<input type="checkbox"/>
<input type="checkbox"/>	ALEX-PC-MeetingApplication	Meeting Application	Ok	ALEX-PC-MeetingApplication	1.70.10710	<input type="checkbox"/>

To be able to turn manage the meeting with our software make sure you followed the steps below.
 Or if you see the following warning at the Voting and Control server: **MM No Manage rights** also follow the steps below.

- **Step 1:** Start the **Bosch Meeting Application**.
- **Step 2:** Go to: **Configure → Rooms → Seats and Devices**.
- **Step 3:** Search for **YourComputerName_App_Server** and place a checkmark at 'Manage Meeting'.

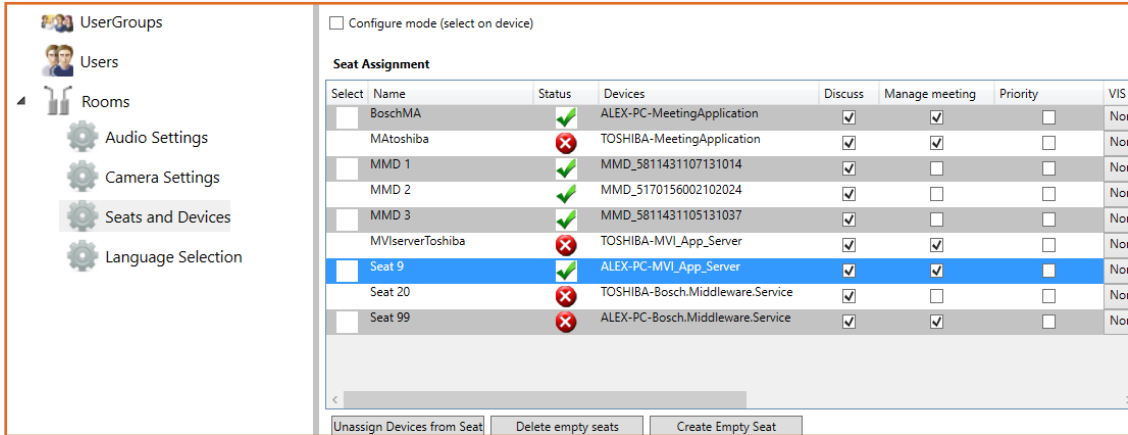

The screenshot shows the 'Seats and Devices' configuration page. On the left is a navigation menu with 'Rooms' selected. The main area displays a table of seat assignments. A warning message 'MM No Manage rights' is visible at the top right of the table area. The table has columns for 'Select', 'Name', 'Status', 'Devices', 'Discuss', 'Manage meeting', 'Priority', and 'VIS'. The row for 'Seat 9' is highlighted in blue and has a checkmark in the 'Manage meeting' column.

Select	Name	Status	Devices	Discuss	Manage meeting	Priority	VIS
<input type="checkbox"/>	BoschMA	✓	ALEX-PC-MeetingApplication	✓	✓	<input type="checkbox"/>	No
<input type="checkbox"/>	MAtoshiba	✗	TOSHIBA-MeetingApplication	✓	✓	<input type="checkbox"/>	No
<input type="checkbox"/>	MMD 1	✓	MMD_5811431107131014	✓	<input type="checkbox"/>	<input type="checkbox"/>	No
<input type="checkbox"/>	MMD 2	✓	MMD_5170156002102024	✓	<input type="checkbox"/>	<input type="checkbox"/>	No
<input type="checkbox"/>	MMD 3	✓	MMD_5811431105131037	✓	<input type="checkbox"/>	<input type="checkbox"/>	No
<input type="checkbox"/>	MVIservertoshiba	✗	TOSHIBA-MVL_App_Server	✓	✓	<input type="checkbox"/>	No
<input type="checkbox"/>	Seat 9	✓	ALEX-PC-MVL_App_Server	✓	✓	<input type="checkbox"/>	No
<input type="checkbox"/>	Seat 20	✗	TOSHIBA-Bosch.Middleware.Service	✓	<input type="checkbox"/>	<input type="checkbox"/>	No
<input type="checkbox"/>	Seat 99	✗	ALEX-PC-Bosch.Middleware.Service	✓	✓	<input type="checkbox"/>	No

Buttons at the bottom: Unassign Devices from Seat, Delete empty seats, Create Empty Seat

Please start the MVI software (Control Client, Voting and Control Server and Meeting Reporter). We've added a few templates which you can edit later; therefor you can use the Template Designer.

- **Step 1:** Open the **MVI Voting and Control Server**.
- **Step 2:** Go to **Templates** → **Touch Control Templates**. A window will open now, like the picture, but with empty fields.
- **Step 3:** Select all start templates from the dropdown menu.
- **Step 4:** You see the name of the selected template; a template will appear at an **MVI Control Client** or on a Multimedia device at the moment of the situation where its selected for.

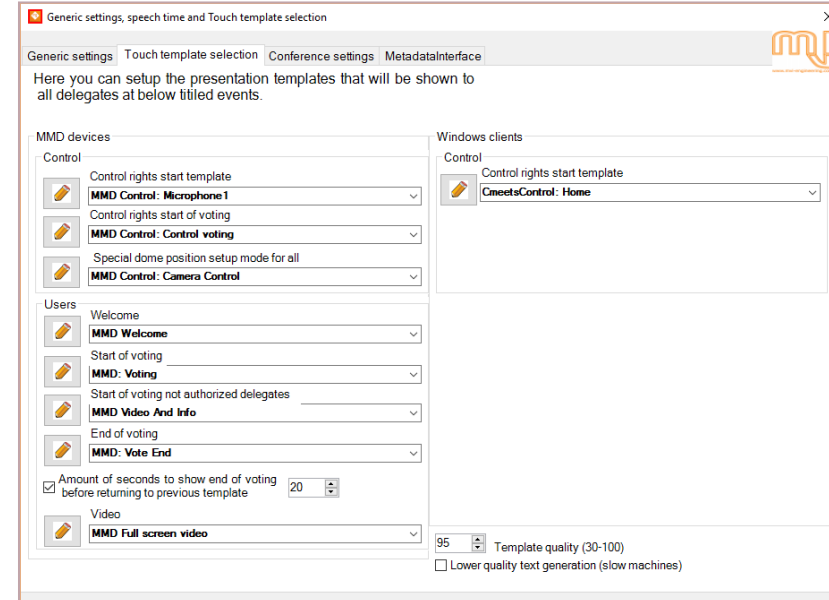
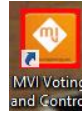

Hint: If you don't see any template at the dropdown menu, please check if you have started Meeting Reporter, templates only appear when Meeting Reporter is running.

We advice to de-install the network time synchronization which will be installed while installing the Bosch software. This network time synchronization may cause high CPU usage and is not needed when using the Multimedia system running with MVI mostly on top.

